

M.M. ♩ = 100

①

Flute: mf

Clarinet: p mf, pp mp

Bassoon: mp

⑥

Flute: p mp

Clarinet: p mf, mp, f

Bassoon: p, mp

⑨

Flute: f mf

Clarinet: p mf, mp

Bassoon: mp

(12)

Fl. *mf* *pmp*

Cel. *ppp mp* *p mf*

Vla. *#0*

(13)

Fl. *pmp* *mf* *mf* *pmp*

Cel. *mf*

Vla. *#0*

(14)

Fl. *f mf*

Cel. *p mf*

Vla. *#0*

(21)

(-19)

Fl.

Cel.

Vla.

mp

f

pp

A (22) accel: 10

Fl.

Cel.

Vla.

mf

mf

ff

f

(24) diva

Fl.

Cel.

Vla.

pp

ff

mf

Fl. *ff*

Cl. *pp* *mf* *ppp*

Vla. *mf*

Fl.

Cl. *mf*

Vla. *f* *ff*

Fl. *rit-to rva* *mf*

Cl. *ppp* *mf*

Vla. *mf* *f*

Fl. *ff*

Cel. *ppp* *mf* *8va*

Vla.

Fl. *pp* *mf*

Cel. *pp* *mf*

Vla.

Fl. *mf* *a tempo* *mf* *f*

Cel. *mf* *mf* *f*

Vla.

34

Fl. *p* *mf*

Cel.

Vla. *f*

Fl.

Cel. *mf*

Vla. *mf*

33

Fl.

Cel. *ppp* *mp*

Vla. *mf*

(39)

Fl.

Cel.

Vla.

p mf *mf*

(40)

Fl.

Cel.

Vla.

mpf *mf*

(41) (46)

Fl.

Cel.

Vla.

pp mp *p mf* *mf*

Fl.

Cel.

Vla.

mf

Fl.

Cel.

Vla.

pp

ad infinitum

Flute

PMS

Wind

M.M. ♩ = 100

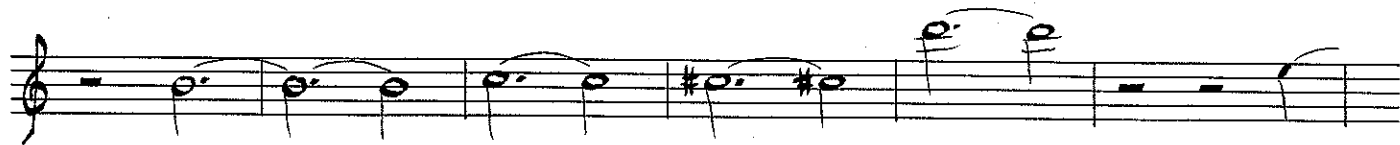

*ad
infinitum*

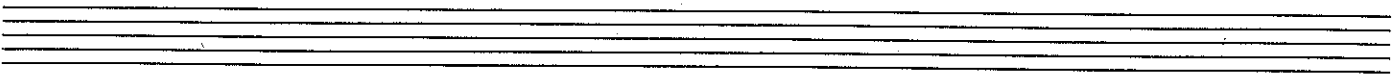
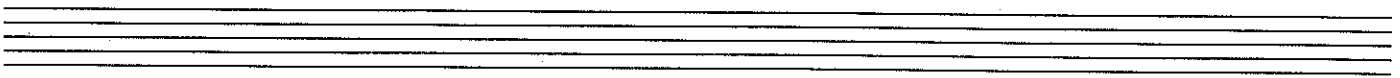
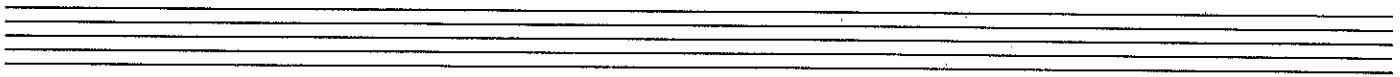

Celesta

PMS

Wind

*ad
infinitum*

Ten empty musical staves for accompaniment or further notation.

Viola

PMS

wmd

M.M. $\text{♩} = 100$

mp

A

f

mf

f

f

mf

f

B

mf

mf

Five empty musical staves, each consisting of five horizontal lines, provided for additional notation.